

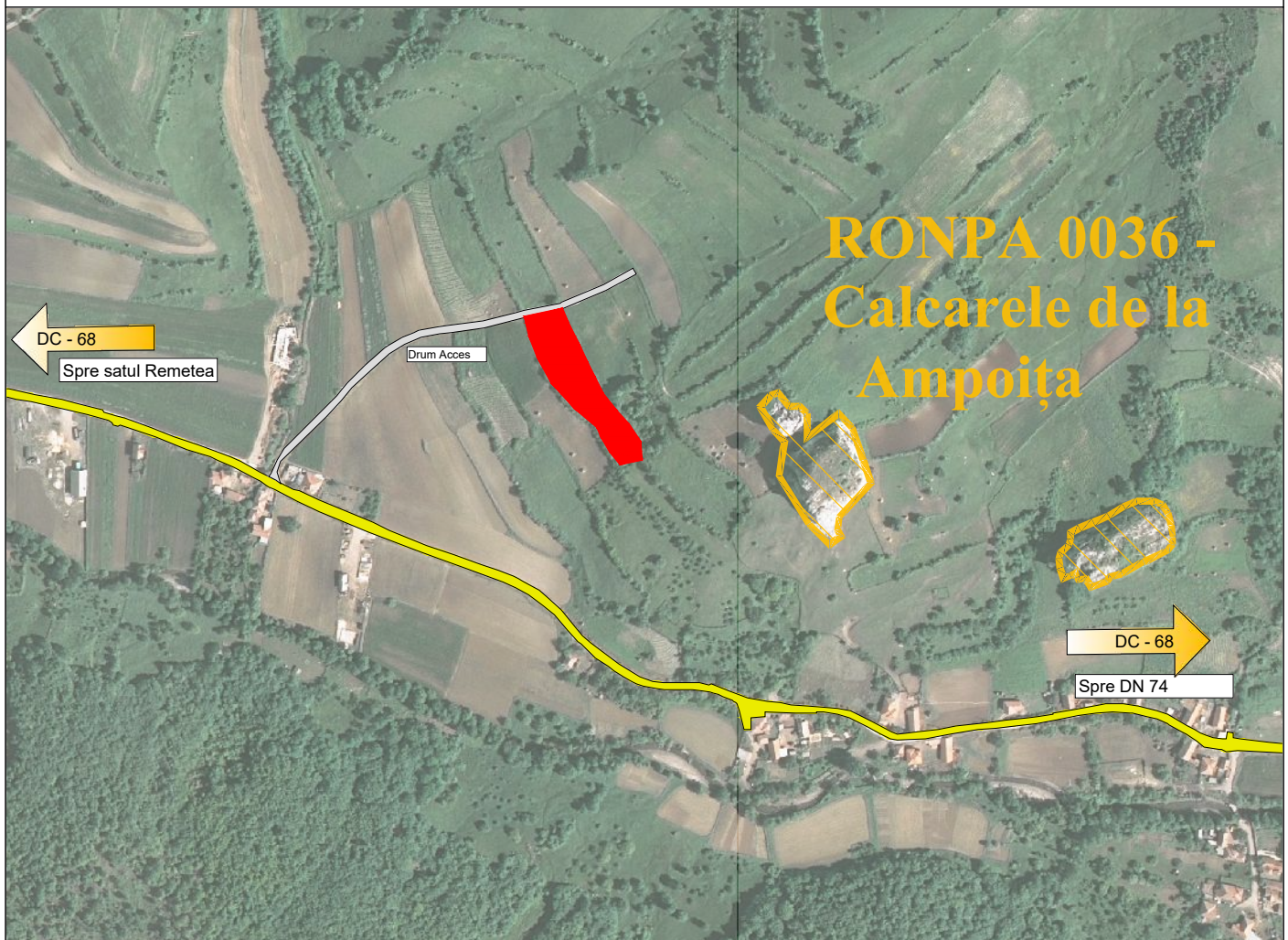

ÎNCADRARE ÎN ZONA - Com. Meteș,
Sat Ampoiața
teren în extravilan nr. CF. 305
SC: 1 : 5000

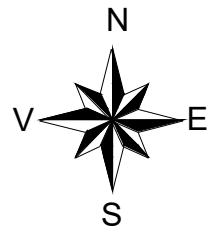

Legenda

-  Limita teren studiat prin P.U.Z
-  RONPA 0036 - Calcarele de la Ampoiața (limită actualizată)
-  Drumul Comunal Nr. 68
-  Drumuri locale / vicinale

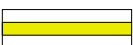
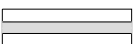

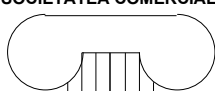
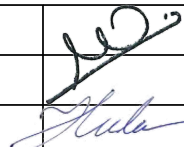
| Verificator / Expert | Nume | Semnatura | Cerinta | Referat / Expertiza Nr. / Data |
|---|----------------------------|---|---|--------------------------------|
| <p>SOCIETATEA COMERCIALA</p>  <p>CAPITEL PROJECT JOI/260/16.05.1997</p> | Den. lucrarii | ELABORARE PLAN URBANISTIC ZONAL PENTRU CONSTRUIRE : CABANĂ | | Nr. proiect 18 / 2023 |
| | Den. plansei Beneficiar | ÎNCADRARE IN ZONĂ BOGDAN ATUTOMOBILE.SRL | | Faza P.U.Z |
| | Sef proiect | arh. Marius Barbieri |  | Scara 1:5000 |
| | Proiectat | arh. Marius Barbieri | | Plansa A0 |
| | Desenat | Ing. Hulea Ioan Daniel | | Format A4 |